

ELEVATION
COMPOUND WALL DETAIL

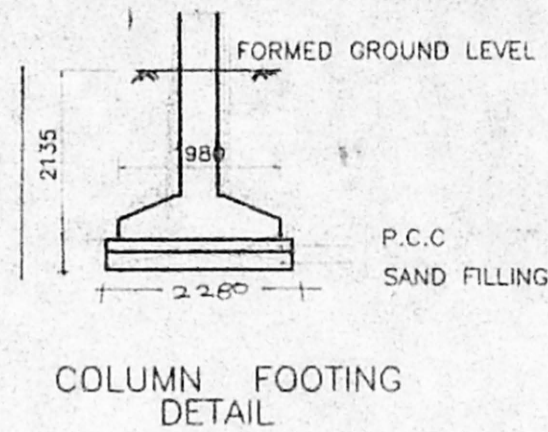

COLUMN FOOTING
DETAIL



Revised Plan
A2

SPECIFICATION

FOUNDATION	column footing over 150 tk p.c.c and sand
SUPERSTRUCTURE	brick work in c.m 1:5 r.c.c slab, beam and lintels in r.c.c 1:2:4
FLOORING	p.c.c flooring finished with mosaic tiles
PLASTERING	interior with c.m 1:4 exterior with c.m 1:5 galling with c.m 1:3
PAINTING	3 coats of distemper for inner walls
JOINERY	best indian country wood

SCHEDULE OF JOINERY

PROPOSAL	DOOR	WINDOW	VENTILATOR
D	DOOR		
D1	DOOR		
D2	DOOR		
FW		WINDOW	
W1		WINDOW	
W2		WINDOW	
W3		WINDOW	
V1			VENTILATOR

REFERENCE

	PROPOSAL
	BOUNDARY
	ROAD
	SEWER LINE

AREA

PLOT AREA	223.26 SQ.M	(2400 SQ.FT)
GROUND FLOOR AREA	104.15 SQ.M	
FIRST FLOOR AREA	97.54 SQ.M	
TOTAL BUILT UP AREA	201.72 SQ.M	
PLOT COVERAGE	54.5 %	
F.S.I	0.903	
CAR PARKING REQUIRED	2 nos	PROVIDED 2nos

SCIENTIFICALLY CLOSED WATER TANK OF SIZE 4880 X 1295 X 915 CAPACITY 5.78 CU.M
A/25119/457/97
Planning Permit No. **APPROVED**
SUBJECT TO THE CONDITIONS IN THIS OFFICE LETTER
No. A2/21300/97 Date 10.9.97
o/c
FOR MEMBER SECRETARY
CHENNAI METROPOLITAN DEVELOPMENT AUTHORITY
CHENNAI - 600 008.

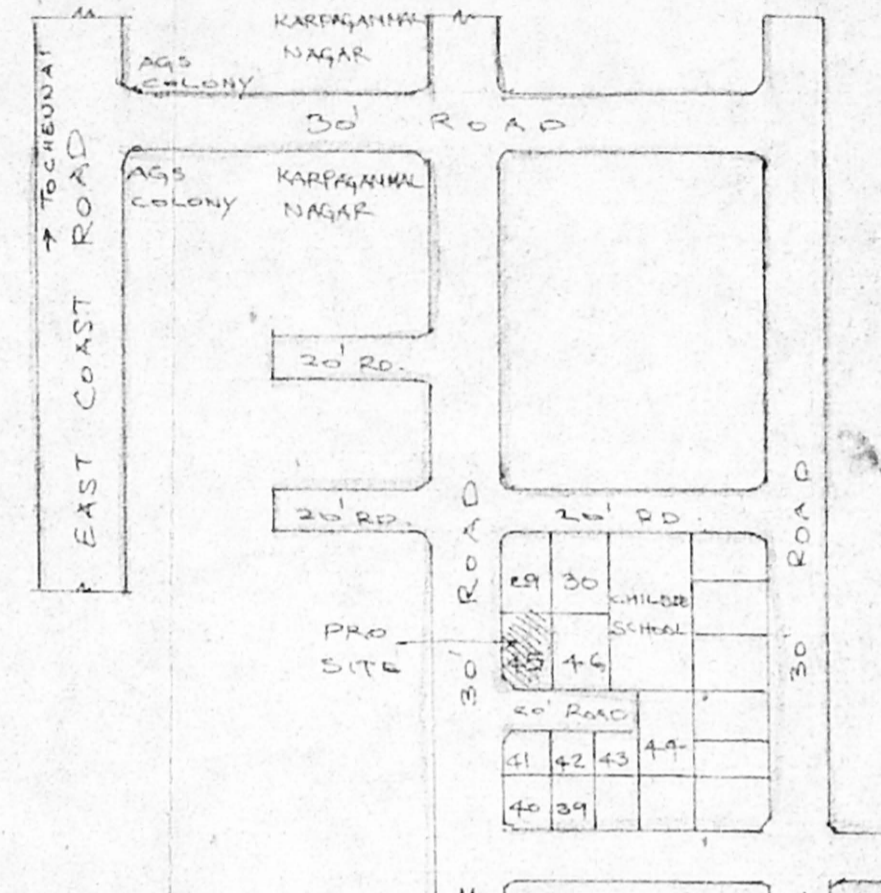

KEY PLAN
NOT TO SCALE

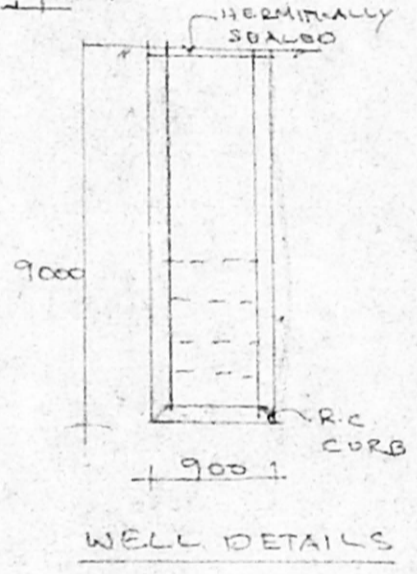

WELL DETAILS

percolation pits of 0.3m dia and 3.0m depth with pebbles for 2.85m from the bottom and coarse sand for the top 0.15m are provided at 3.0m c/c

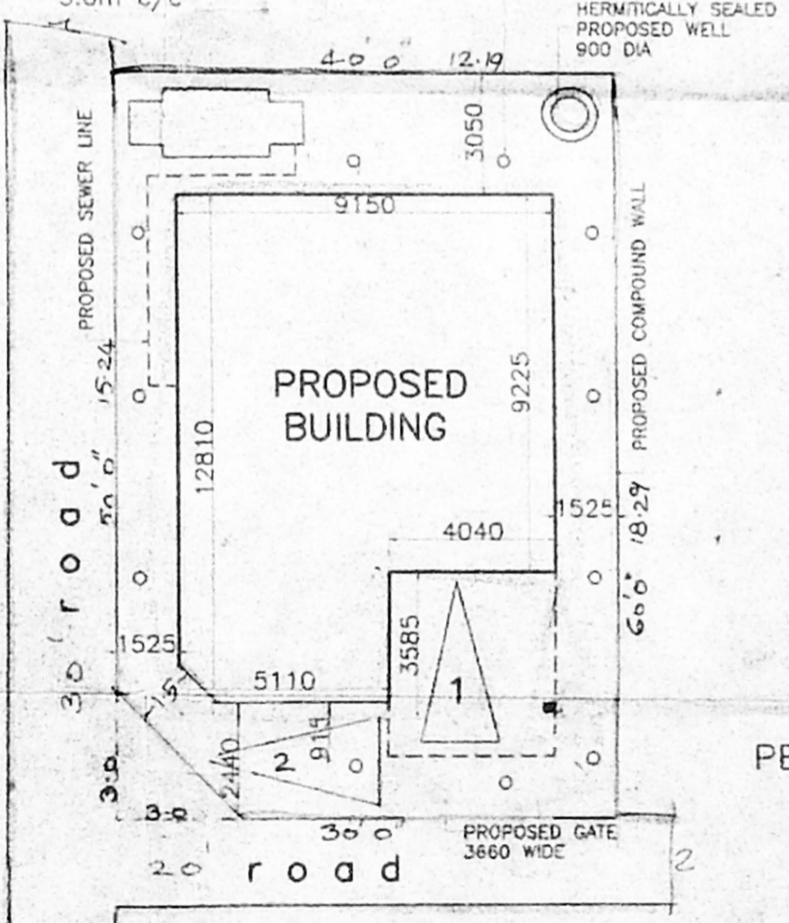

SITE PLAN
SCALE 1:200

SCALE 1:50
PERCOLATION PITS DETAIL

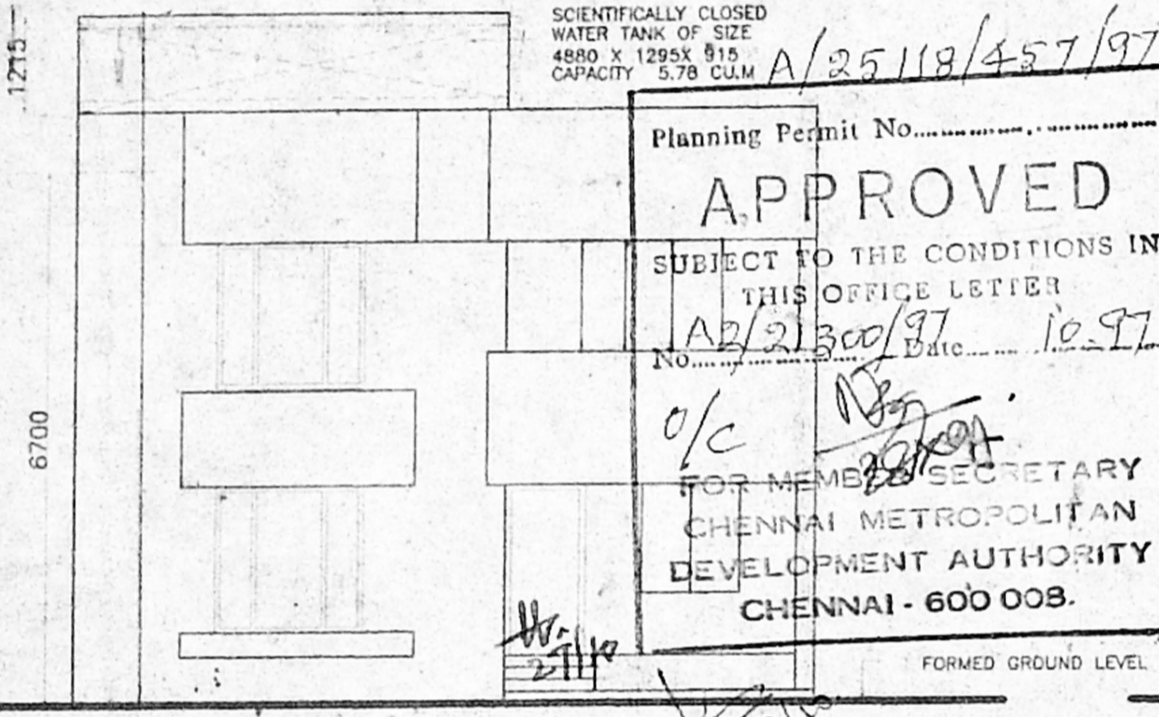

ELEVATION

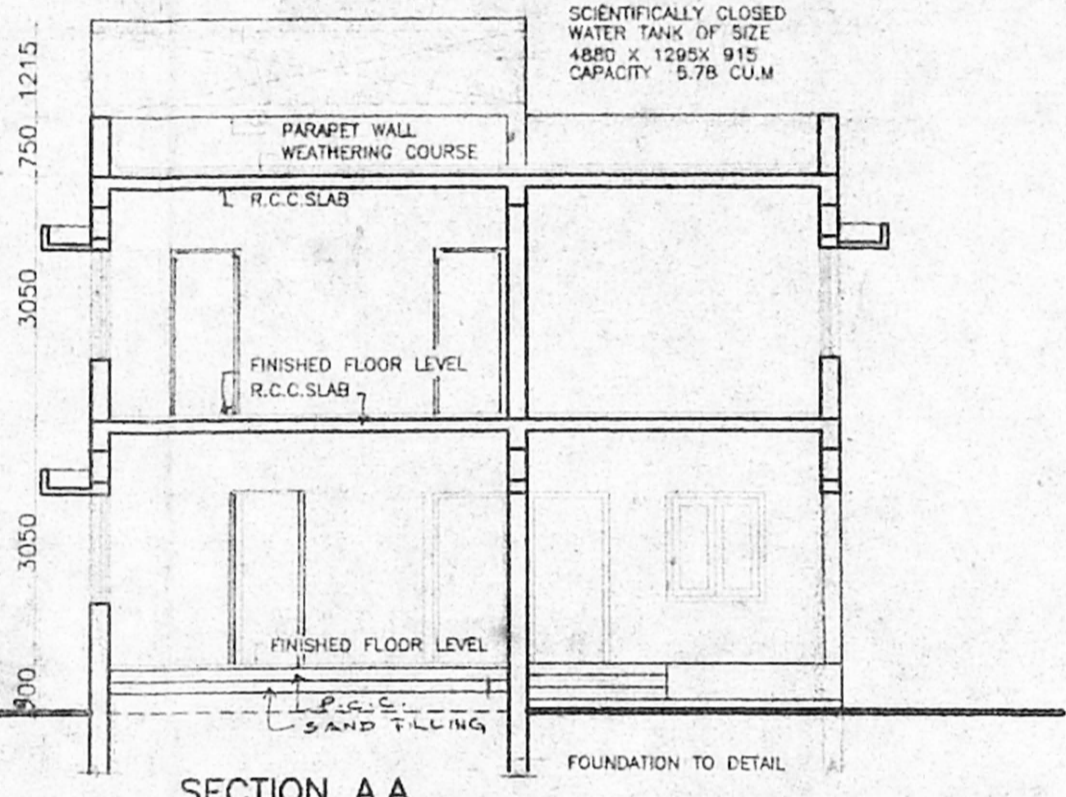

SECTION A.A

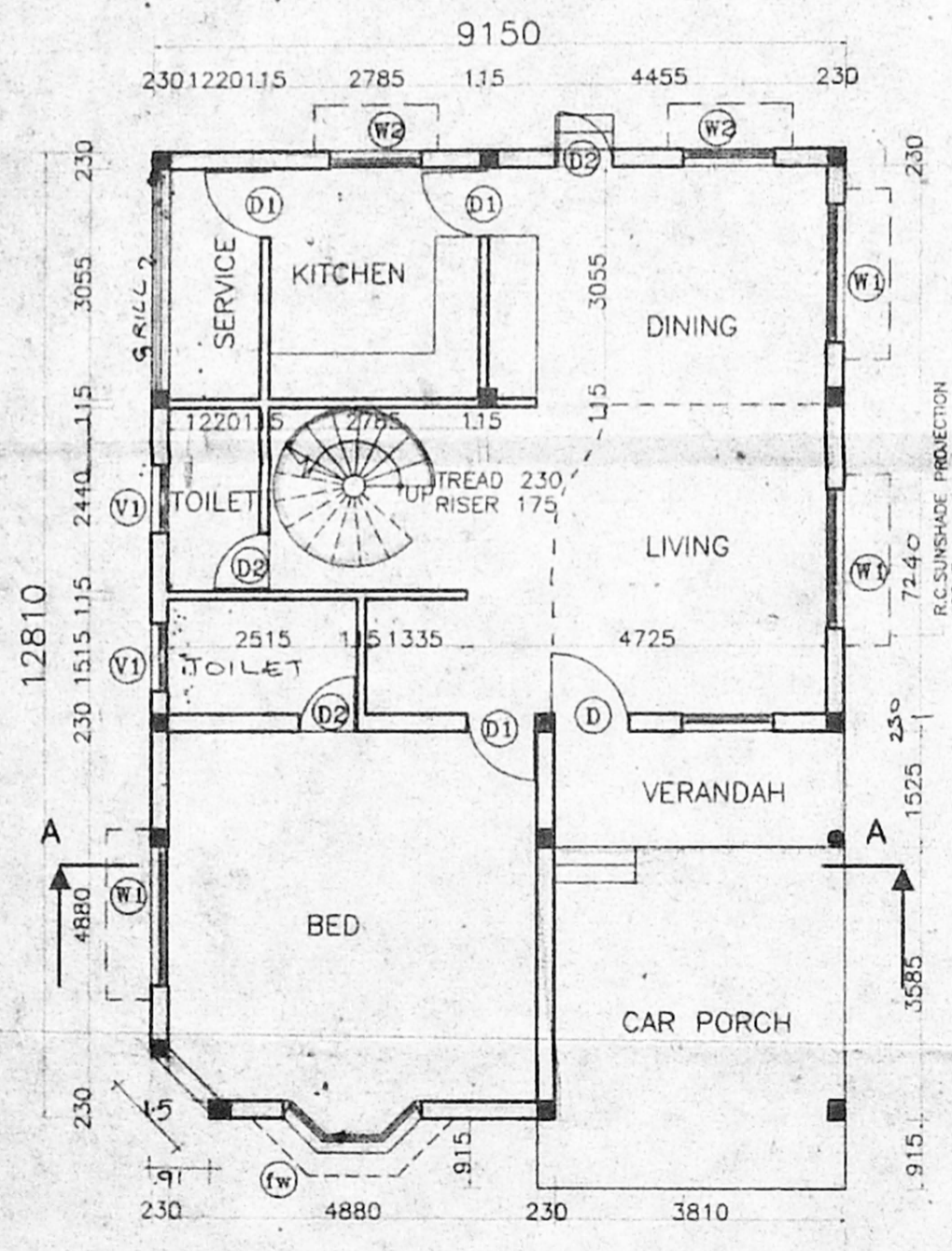

GROUND FLOOR PLAN

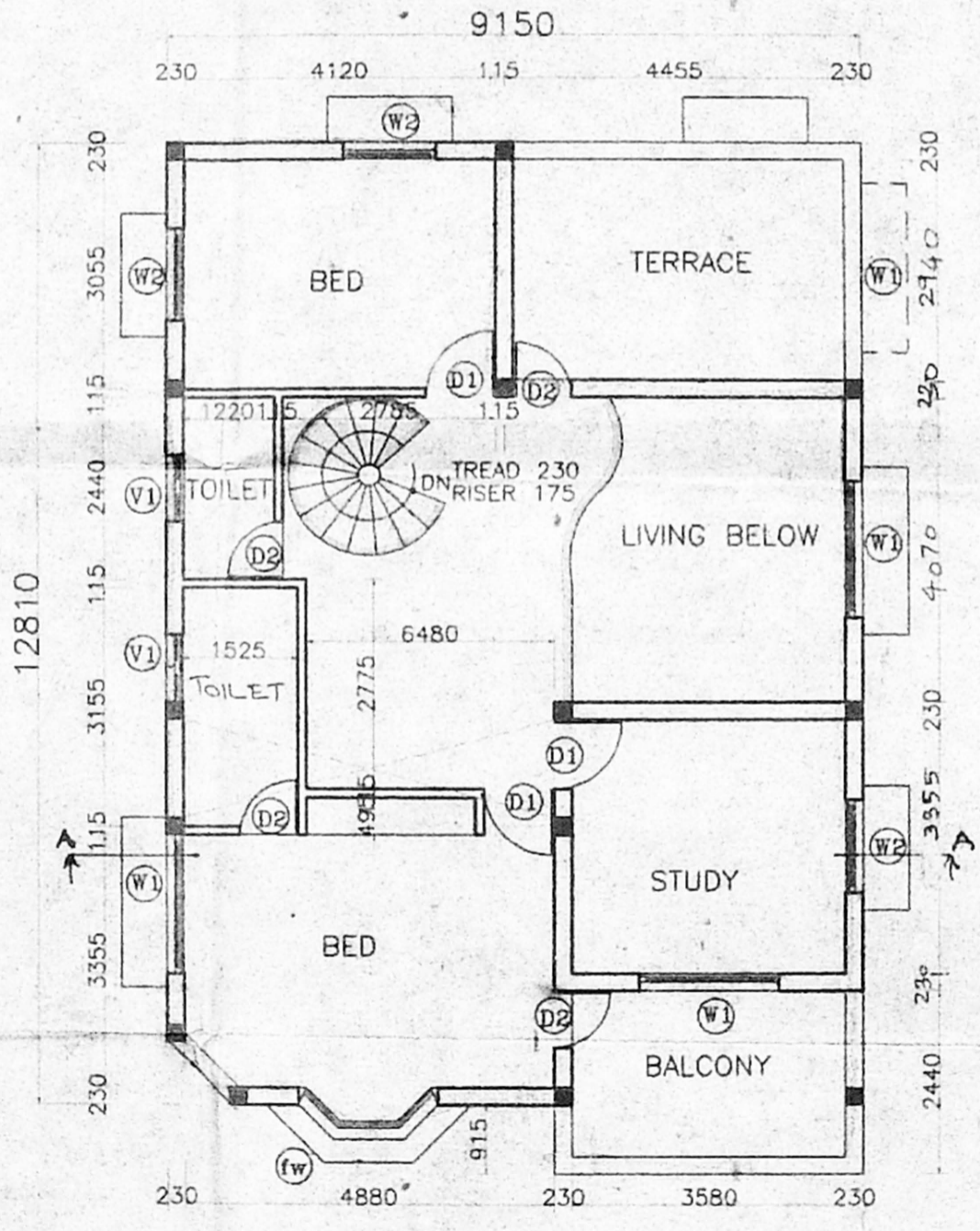

FIRST FLOOR PLAN

PROPOSED BUILDING AT PLOT NO.45 IN COMPRISED S.NO.232/1C IN KALYANI NAGAR, NO.111, KOTTIVAKKAM VILLAGE, SAIDAPET TALUK, CHENNAI M.G.R. DISTRICT
APPROVED LAY OUT NO LPDM/DTP NO .20/75

ALL DIMENSIONS ARE IN MM ONLY

SCALE : 1:100
DATE : 25.7.97
JOB NO :
DRG NO : 1

OWNER

LICENSED SURVEYOR
U. Mohan Rao, D.C.E
LICENSED SURVEYOR
Corporation of Madras
REG. No. 14
AMBATTUR TOWN SHIP
ALANDUR MUNICIPALITY
Consulting Engineer
Office: 16, Madley Road,
K. NAGAR, MADRAS - 600 018